

LOCATION: 637 CHERRY DRIVE, FONTANA, WI

PREPARED FOR: JOHN MATUSTIK

LEGAL DESCRIPTION:

LOT 5 OF CLUB UNIQUE, A SUBDIVISION LYING IN LOT 4 IN THE SOUTHEAST 1/4 OF OF FRACTIONAL SECTION 14, TOWNSHIP 1 NORTH, RANGE 16 EAST, WALWORTH COUNTY, WISCONSIN, RECORDED IN THE WALWORTH COUNTY REGISTER OF DEEDS OFFICE AS DOCUMENT NO. 270235.

CURRENT OWNER: RANDALL W. & NANCY L. SMITH

TAX ID: SCB 00005

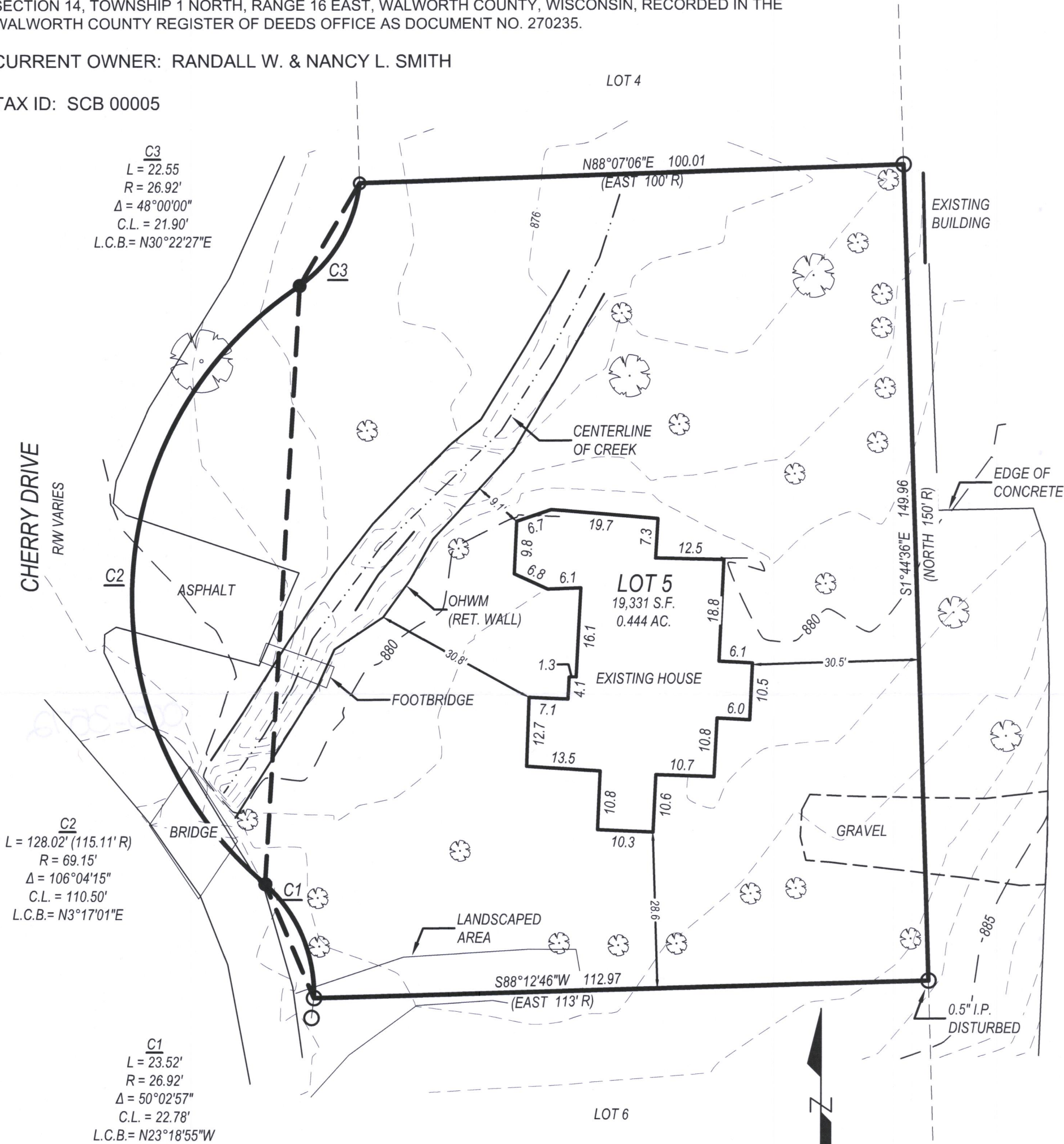

LEGEND

- FOUND 1" IRON PIPE
- (XX R) RECORDED AS DATA
- SET 3/4" REBAR
- ✿ TREE - DECIDUOUS

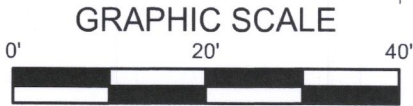

BEARINGS ARE BASED ON THE WISCONSIN STATE PLANE COORDINATE SYSTEM, (SOUTH ZONE) NAD '27 - GRID NORTH.

I have surveyed the above-described property and the above map is a true representation thereof and shows the size and location of the property, its exterior boundaries, the location and dimensions of all structures thereon, fences, apparent easements and roadways, and visible encroachments, if any.

No title commitment or results of a title search were provided to this office pertaining to this survey. This Plat Of Survey may not reflect easements of record, encumbrances, restrictions, ownership, title evidence, or other facts that a current and accurate title search may disclose.

This survey is made for the exclusive use of the present owners of the property, and also those who purchase, mortgage, or insure the title thereto within one (1) year from date hereof; and as to them I warrant the accuracy of said survey map.

Peter J. Nielson
PETER J. NIELSON, PROFESSIONAL LAND SURVEYOR, S-2527

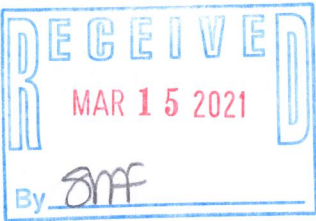

LYNCH & ASSOCIATES
ENGINEERING CONSULTANTS, LLC
5482 S. WESTRIDGE DRIVE
NEW BERLIN, WI 53151
(262) 402-5040
440 MILWAUKEE AVENUE
BURLINGTON, WI 53185
(262) 248-3697

DRAWING BY:
FIELD WORK BY: